Franz Joseph Haydn

Sonata in C Major
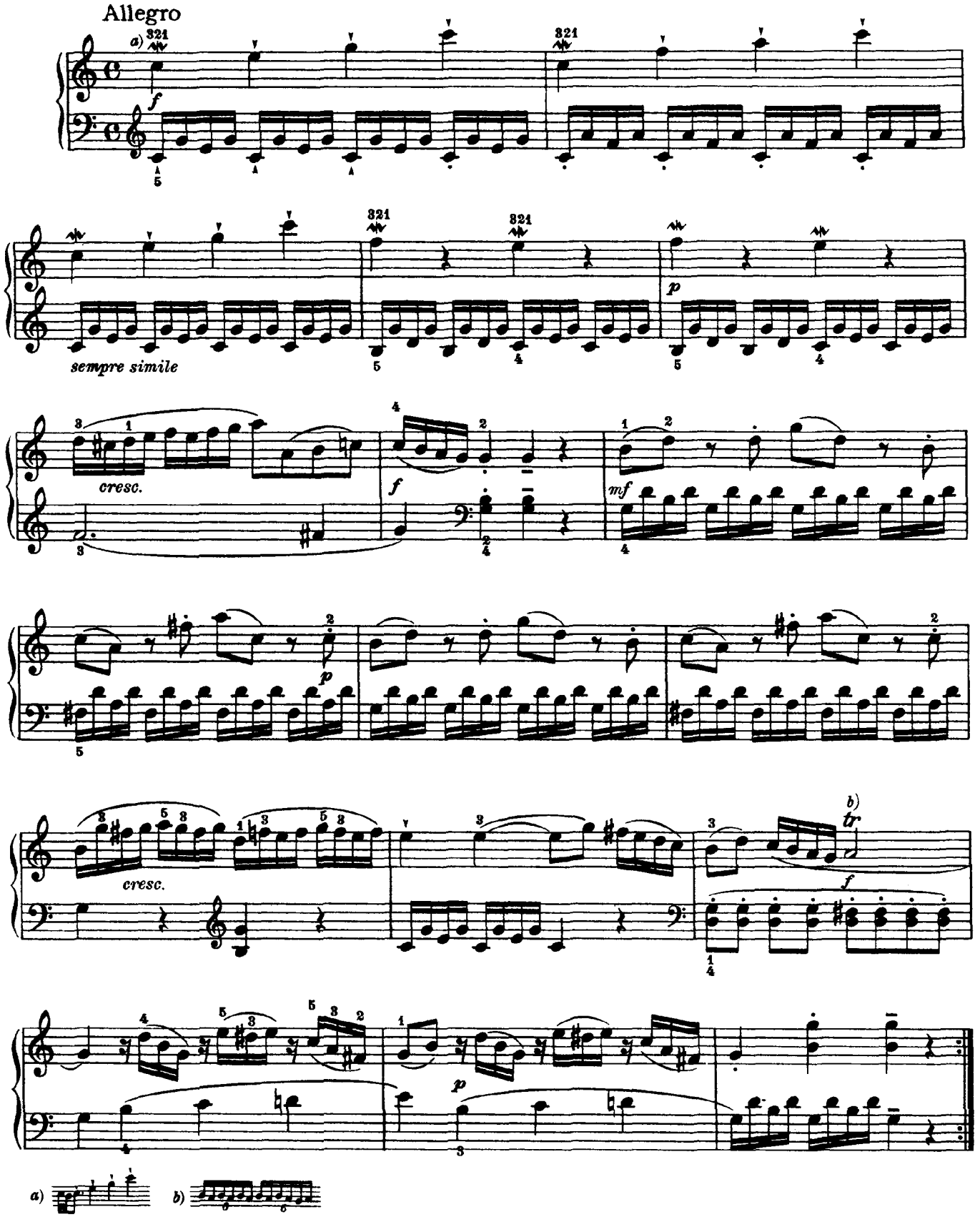
(Partita/Divertimento, 1750-55?)