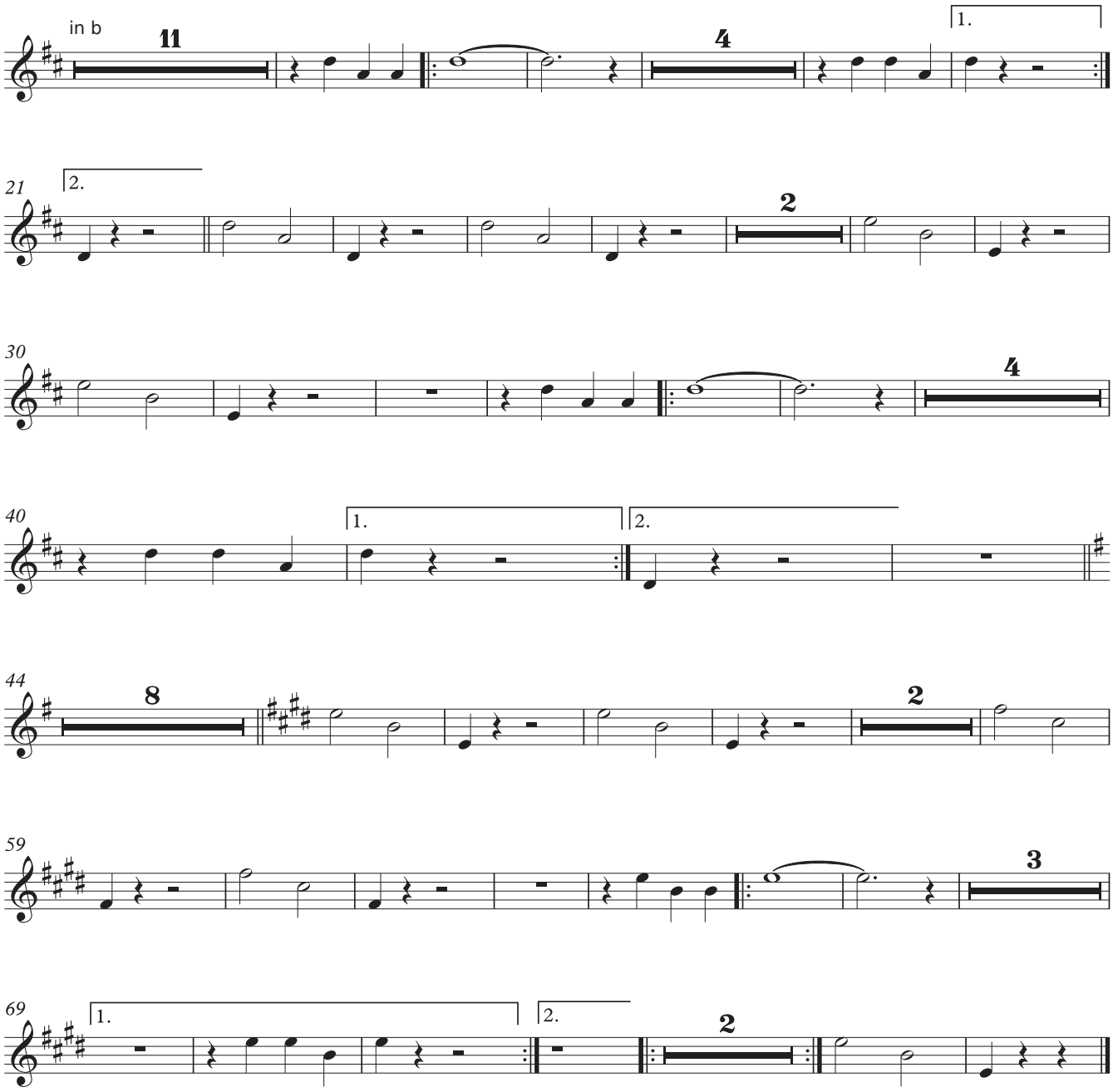Trompete & Bass